

Symbol	Hlt Count	Finished Hole Size	Plated	Hole Type
H	292	18mil (0.4572mm)	PTH	Round
A	4	29.528mil (0.75mm)	PTH	Round
B	6	33.465mil (0.85mm)	PTH	Round
F	10	39.37mil (1mm)	PTH	Round
E	8	40mil (1.016mm)	PTH	Round
D	6	55.118mil (1.4mm)	PTH	Round
G	2	67mil (1.7018mm)	PTH	Round
C	4	125.984mil (3.2mm)	PTH	Round
	332 Total			

Drill Table  
DRILL TOLERANCE  
FOR PTH +/- 3MIL  
18mil drill:+0/-18mil

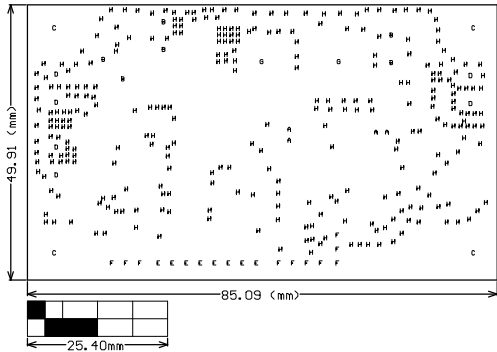

#### Layer Stack Up Detail for: TIDA-00476-E1.PcbDoc

Layer Name	Berow Thickness	Copper Thickness	Substrate Thickness	Substrate Material	Substrate Color	Substrate Type
Top Solder Mask	(.075)		0.4mil	Solder Resist	3.50	
Top Layer	(.075)	1.4mil	59.2mil	FR-4 High Tg	4.80	Core
Bottom Layer	(.080)	1.4mil				
Bottom Solder Mask	(.085)		0.4mil	Solder Resist	3.50	

#### DESIGN INFORMATION

BOARD SIZE (REFER ALSO ARRAY/PANEL PROFILING INFORMATION)  
85.09MM X 49.91MM  
Number of Layers : 2  
MIN. TRACK WIDTH: 8 MIL  
MIN. CLEARANCE: 7.874MIL  
MIN. VIA PAD SIZE: 34 MIL  
MINIMUM ANNULAR RING 0.203mm (8MIL) EXTERNAL  
PER IPC-D-275 CLASS 2 LEVEL C  
REGISTRATION TOLERANCES: METAL +/- 5 MIL HOLES +/- 3 MIL

#### MATERIAL:

☐ FR-408 ☒ FR-4 High Tg ☐ OTHER  
THICKNESS: ☒ 63 MIL (1.6mm) +/-10% ☐ OTHER  
TOLERANCE: ☒ ANSI IPC-6012 TYPE 3 CLASS 2  
☐ OTHER +/-  
BOW & TWIST: ☒ ANSI IPC-6012 TYPE 3 CLASS 2  
☐ OTHER +/-  
COPPER THICKNESS (FINISHED):  
OUTER: ☒ 1.4MIL (1oz) ☐ 2MIL (1.4oz) ☐ 2.8MIL (2oz)  
INNER SIGNAL: ☐ 1.4MIL (1oz) ☐ 2.8MIL (2oz) ☒ N/A  
DRILLING:  
REFERENCE: ☒ AS SHOWN ☒ NC DRILL FILES  
PTH MIN COPPER THICKNESS: ☒ 1MIL ☐ OTHER  
BOARD FINISH:  
SILKSCREEN: ☒ TOP ☒ BOTTOM  
SILKSCREEN COLOR: ☒ WHITE ☐ OTHER  
SOLDER RESIST COLOR:  
☒ GREEN ☐ BLUE ☐ OTHER  
SURFACE FINISH: ☒ IMMERSION GOLD (ENIG) ☐ ENEPIG  
☐ IMM. TIN/SILVER OR EQUIV ☐ OTHER  
ARRAY/PANEL: ☐ CUT AND TRIM PER MECH LAYER 1  
☐ N.C. ROUTE ☒ V. SCORE  
CERTIFICATION: MATERIALS AND WORKMANSHIP FOR ALL PCBs  
TO MEET OR EXCEED THE REQUIREMENTS OF:  
☒ ANSI IPC-A-600F CLASS -> ☐ 1 ☒ 2 ☐ 3  
☒ UL 94V-0 ☒ RoHS ☐ OTHER PER ORDER  
ADDITIONAL REQUIREMENTS: VIA TENTING YES ☒ NO  
MICROSECTION: ☐ YES IMPEDANCE CONTROL: YES ☐ NO ☒  
BARE BOARD ELEC. TEST: ☐ NONE ☒ REQUIRED ☐ PER ORDER  
MANUFACTURER'S UL: ☐ RAL ☐ METAL ☒ SILK



PROJECT TITLE:  
TIDA-00476\_CARD

DESIGNED FOR:  
Public Release

FILE NAME:  
TIDA-00476\_E1.PcbDoc

ENGINEER:  
Salil Chellappan

LAYOUT BY:  
Manjunatha T N

SCALE: 1.00

ALTIM DESIGNER VERSION:  
10.0.0.27009

ALL ARTWORK VIEWED FROM TOP SIDE BOARD #: TIDA-00476 REV: E1 SUN REV: Not In VersionControl

LAYER NAME= Drill Drawing

PLOT NAME=TIDA-00476\_E1.GDI

GENERATED : 9/8/2015 3:03:19 PM TEXAS INSTRUMENTS

Texas Instruments (TI) and/or its licensors do not warrant the accuracy or completeness of this specification or any information contained therein. TI and/or its licensors do not warrant that this design will meet the specifications, will be suitable for your application or fit for any particular purpose, or will operate in an implementation. TI and/or its licensors do not warrant that the design is production worthy. You should completely validate and test your design implementation to confirm the system functionality for your application.